

**Bed Bugs - Considerations for Health Care and Social Service Providers**  
**Dr. Marcia Anderson, Environmental Protection Agency**  
**A Webber Training Teleclass**

**Bed Bugs**  
**Considerations for Health Care and Social Service Providers**



**Dr. Marcia Anderson**  
Environmental Protection Agency

Hosted by Russell Olmsted  
St. Joseph Mercy Health System, Ann Arbor, Michigan

Center for Integrated Pest Management  
[epa.gov/managing-pests-schools](http://epa.gov/managing-pests-schools) | [iprm@epa.gov](mailto:iprm@epa.gov)



[www.webbertraining.com](http://www.webbertraining.com)

August 15, 2019

**Presenter**



**Marcia Anderson, PhD**

- Environmental Protection Specialist  
U.S. EPA's Center for Integrated Pest Management
- PhD in Environmental Management, Montclair State University
- Degrees in Biology, Landscape Architecture, Environmental Design, and Earth Science Instruction and Curriculum

2

Center for Integrated Pest Management  
[epa.gov/managing-pests-schools](http://epa.gov/managing-pests-schools) | [iprm@epa.gov](mailto:iprm@epa.gov)



Hosted by Russell Olmsted, St. Joseph Mercy Health System  
[www.webbertraining.com](http://www.webbertraining.com)

**Bed Bugs - Considerations for Health Care and Social Service Providers**  
**Dr. Marcia Anderson, Environmental Protection Agency**  
**A Webber Training Teleclass**

## Integrated Pest Management



EPA recommends and promotes the safe use of pesticides and integrated pest management. This includes its use in health care, emergency, elder care, and shelter facilities, as well as schools and community centers.

3

Center for Integrated Pest Management  
epa.gov/managing-pests-schools | ipm@epa.gov



## Bed Bug Characteristics

- Aggregate
- Usually active at night
- Attracted to exhaled CO<sub>2</sub>
- Attracted to body temperature
- Most travel 15-20 ft to feed
- Adults can survive >6 months without feeding



4

Center for Integrated Pest Management  
epa.gov/managing-pests-schools | ipm@epa.gov



**Hosted by Russell Olmsted, St. Joseph Mercy Health System**  
**www.webbertraining.com**

**Bed Bugs - Considerations for Health Care and Social Service Providers**  
**Dr. Marcia Anderson, Environmental Protection Agency**  
**A Webber Training Teleclass**

### How do Bed Bugs Feed?

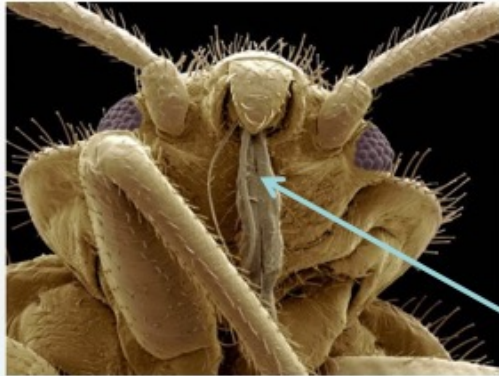

- Piercing-sucking mouthparts
- Penetrate skin and inject an anesthetic

5

Center for Integrated Pest Management  
epa.gov/managing-pests-schools | iprm@epa.gov



### Feeding Habits



**Hungry**  
Flattened from top to bottom



**Feeding**



**Full**  
Bodies expand like an accordion



Penetrate skin with beak and drink blood

**In 10 minutes!**

6

Center for Integrated Pest Management  
epa.gov/managing-pests-schools | iprm@epa.gov



**Hosted by Russell Olmsted, St. Joseph Mercy Health System**  
**www.webbertraining.com**

**Bed Bugs - Considerations for Health Care and Social Service Providers**  
**Dr. Marcia Anderson, Environmental Protection Agency**  
**A Webber Training Teleclass**

## Health Issues

- Varying sensitivity to bites
  - No reaction, itching, welts, rashes, secondary infection
- Types of Reactions
  - no reaction
  - delayed reaction
  - immediate and delayed
  - immediate only
  - true hypersensitivity



7

Center for Integrated Pest Management  
epa.gov/managing-pests-schools | iprm@epa.gov



## Public Health Issues and Bed Bugs

- Itchy bites and Inflammation
- Secondary skin infections
- Anemia
- Stress
- Sleeplessness
- Agitation
- Anxiety



8

Center for Integrated Pest Management  
epa.gov/managing-pests-schools | iprm@epa.gov



**Hosted by Russell Olmsted, St. Joseph Mercy Health System**  
**www.webbertraining.com**

**Bed Bugs - Considerations for Health Care and Social Service Providers**  
**Dr. Marcia Anderson, Environmental Protection Agency**  
**A Webber Training Teleclass**

**Other Pests Confused with Bed Bugs**



Scabies - mites that burrow into the skin resulting in lesions and sores

9

Center for Integrated Pest Management  
epa.gov/managing-pests-schools | ipm@epa.gov



**Other Pests Confused with Bed Bugs (cont.)**

- Bird mites
- Rodent mites
- Chiggers
- Fleas



chiggers above;  
fleas right



10

Center for Integrated Pest Management  
epa.gov/managing-pests-schools | ipm@epa.gov



**Hosted by Russell Olmsted, St. Joseph Mercy Health System**  
**www.webbertraining.com**

**Bed Bugs - Considerations for Health Care and Social Service Providers**  
**Dr. Marcia Anderson, Environmental Protection Agency**  
**A Webber Training Teleclass**

### Common Truths

- Bed bugs don't burrow under skin like some mites
- Professionals cannot identify bed bug infestations by bites alone
- Bed bugs bites can occur anywhere on the body

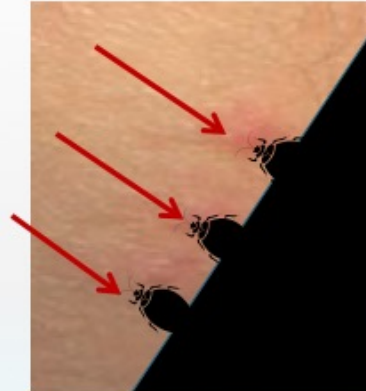

*Linear bites from bed bugs*

11

Center for Integrated Pest Management  
epa.gov/managing-pests-schools | ipm@epa.gov



### Propagation

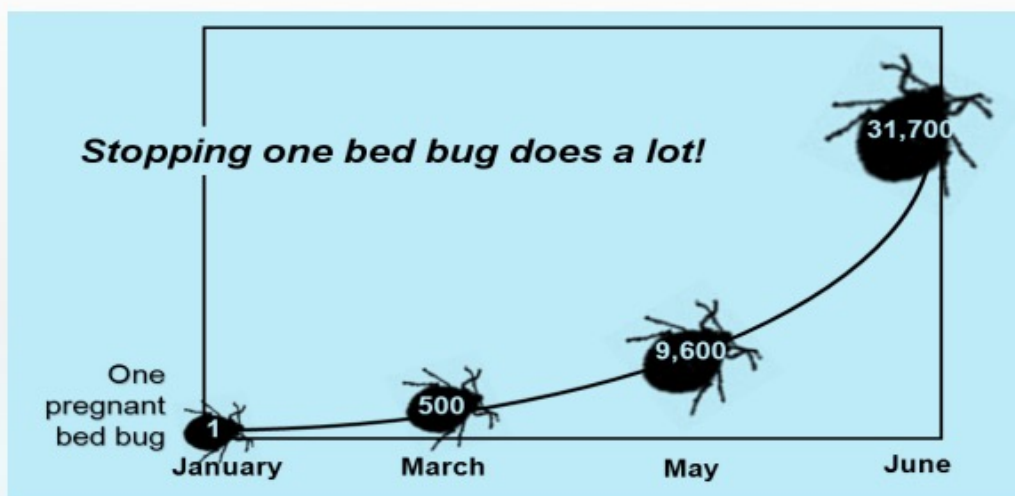

12

Center for Integrated Pest Management  
epa.gov/managing-pests-schools | ipm@epa.gov



**Hosted by Russell Olmsted, St. Joseph Mercy Health System**  
**www.webbertraining.com**

**Bed Bugs - Considerations for Health Care and Social Service Providers**  
**Dr. Marcia Anderson, Environmental Protection Agency**  
**A Webber Training Teleclass**

## Introduction Versus Infestation

- Introduction - a single bug
  - single immature bug
  - single male adult bed bug
  - female – a greater chance of infestation
- Infestation - a reproducing population
  - multiple life stages present
  - eggs present



Introduction - on a purse or backpack

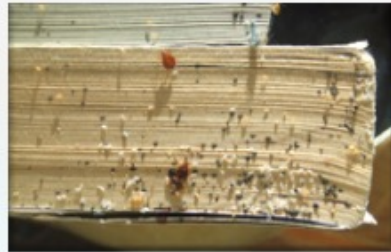

Infestation evident

13

Photos: Dini Miller, Virginia Tech

Center for Integrated Pest Management  
epa.gov/managing-pests-schools | ipm@epa.gov



## These are NOT Grandma's Bed Bugs

### Multiple Types of Resistance

#### Types of resistance:

- Reduced cuticular penetration (thicker cuticles)
- Mechanism to break down toxins (including pesticides)
- Enhanced Mixed Function Oxidase Activity - genetic changes that protect nerve cells from pesticides
- Knock-down resistance



14



Center for Integrated Pest Management  
epa.gov/managing-pests-schools | ipm@epa.gov



**Hosted by Russell Olmsted, St. Joseph Mercy Health System**  
**www.webbertraining.com**

**Bed Bugs - Considerations for Health Care and Social Service Providers**  
**Dr. Marcia Anderson, Environmental Protection Agency**  
**A Webber Training Teleclass**

## I Think I Have Bed Bugs in My Home!

- Do not panic
- Make sure you actually have bed bugs
- Capture one in a clear zip-top bag or jar and have it identified
- Contact your local Environmental Health Office for assistance



15

Center for Integrated Pest Management  
epa.gov/managing-pests-schools | ipm@epa.gov



## *An Ounce of Prevention is Worth a Pound Of Cure*



- Take precautions to prevent bed bugs
- EPA recommends using an Integrated Pest Management (IPM) approach
- IPM is smart, sensible, and sustainable approach to pest management

16

Center for Integrated Pest Management  
epa.gov/managing-pests-schools | ipm@epa.gov



**Hosted by Russell Olmsted, St. Joseph Mercy Health System**  
**www.webbertraining.com**



**Bed Bugs - Considerations for Health Care and Social Service Providers**  
**Dr. Marcia Anderson, Environmental Protection Agency**  
**A Webber Training Teleclass**

## IPM Options for Bed Bugs

- Cultural and Sanitation
  - Exclusion
  - Vacuuming
  - Clutter removal
- Non-Chemical
  - Physical – sealing, vacuuming, trapping, encasements
  - Thermal – heat and cold
- Chemical (after or along with non-chemical options)
  - Pesticides
  - A pest management professional is recommended



17

Center for Integrated Pest Management  
epa.gov/managing-pests-schools | ipm@epa.gov



## Inspections are Important!



- Inspect area where bed bugs were found
- Include bed area, floors, walls and storage areas
- Inspect closets used to store belongings
- Map bed bug sightings and confirmed findings
- Arrange for an inspection by a pest professional

18

Center for Integrated Pest Management  
epa.gov/managing-pests-schools | ipm@epa.gov



**Hosted by Russell Olmsted, St. Joseph Mercy Health System**  
**www.webbertraining.com**

**Bed Bugs - Considerations for Health Care and Social Service Providers**  
**Dr. Marcia Anderson, Environmental Protection Agency**  
**A Webber Training Teleclass**

## Inspecting for Bed Bugs

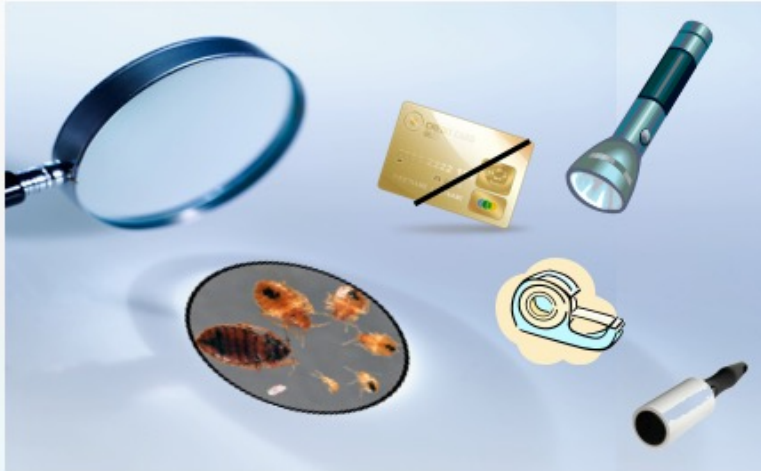

- Magnifying glass
- Strong flashlight
- Plastic zip bags, lint roller or scotch tape
- Mirror

19

Center for Integrated Pest Management  
epa.gov/managing-pests-schools | ipm@epa.gov



## Signs of Bed Bugs

- Dark and rusty colored droppings
- Shed skins
- Blood stains from crushed bugs
- Eggs and casings
- Voided material (tell-tale blood spots)
- Live bed bugs
- Offensive, sweet, musty odor in heavy infestation



Photo: Dini Miller; Virginia Tech

20

Center for Integrated Pest Management  
epa.gov/managing-pests-schools | ipm@epa.gov



**Hosted by Russell Olmsted, St. Joseph Mercy Health System**  
**www.webbertraining.com**

**Bed Bugs - Considerations for Health Care and Social Service Providers**  
**Dr. Marcia Anderson, Environmental Protection Agency**  
**A Webber Training Teleclass**

**Where are Bed Bugs Found?**

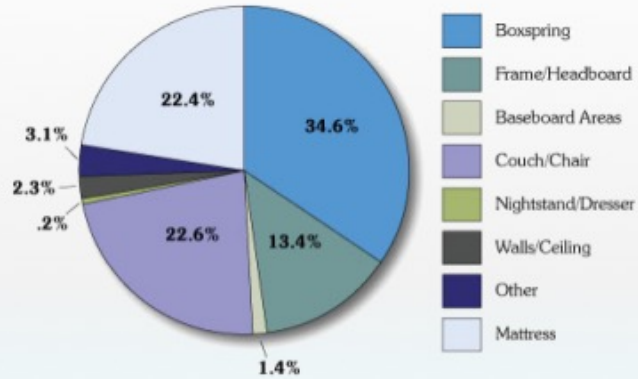

>70% in bed-related areas  
 >34% in/on box springs  
 Almost any tiny crack or crevice

Distribution of bed bugs found in 13 infested apartments  
 Source: University of Kentucky



**Box Spring Infestation**



**Mattress Infestation**

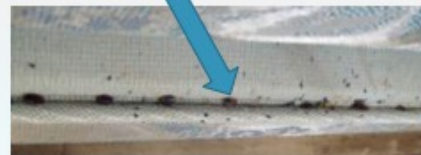

Photos: ChangLu Wang; Rutgers University



**Bed Bugs - Considerations for Health Care and Social Service Providers**  
**Dr. Marcia Anderson, Environmental Protection Agency**  
**A Webber Training Teleclass**

### Plush Furniture Infestations



- Second favorite harborage
- Elderly and infirmed patients tend to spend their entire day on recliners and other upholstered furniture
- Bed bugs can be found under pillows and cushions, in cracks, and along seams

23

Center for Integrated Pest Management  
epa.gov/managing-pests-schools | iprm@epa.gov



### Unusual Harborages



24

Center for Integrated Pest Management  
epa.gov/managing-pests-schools | iprm@epa.gov



**Hosted by Russell Olmsted, St. Joseph Mercy Health System**  
**www.webbertraining.com**

**Bed Bugs - Considerations for Health Care and Social Service Providers**  
**Dr. Marcia Anderson, Environmental Protection Agency**  
**A Webber Training Teleclass**

### Where Else Can Bed Bugs Hide?

- Remote controls
- Telephones
- Lamps and alarm clocks
- Computers and other electronics



25

Center for Integrated Pest Management  
epa.gov/managing-pests-schools | ipm@epa.gov



### Ways Bed Bugs are Transported



26

Center for Integrated Pest Management  
epa.gov/managing-pests-schools | ipm@epa.gov



**Hosted by Russell Olmsted, St. Joseph Mercy Health System**  
**www.webbertraining.com**

**Bed Bugs - Considerations for Health Care and Social Service Providers**  
**Dr. Marcia Anderson, Environmental Protection Agency**  
**A Webber Training Teleclass**

## Preventing their Spread in Hospitals



- Place patient belongings in clear plastic bags for duration of their stay
- Daily preventative cleaning permits a thorough inspection of beds:
  - Strip bed
  - Sanitize mattress
  - Clean bed mechanism (raise mattress to access)

27

Center for Integrated Pest Management  
epa.gov/managing-pests-schools | iprm@epa.gov



## Bed Bugs Can Walk Through Walls and Floors!

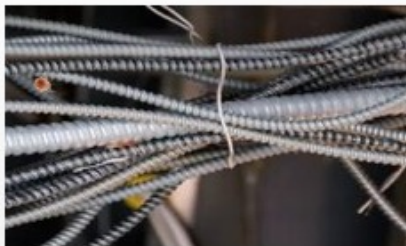

- Walking from an infested area to new territory (*even through walls and to adjacent floors*)
- From one room or apartment to another via pipes, telephone, cable or electrical wires and wall voids
- Walking after dropping off of an infested item that is being discarded

28

Center for Integrated Pest Management  
epa.gov/managing-pests-schools | iprm@epa.gov



**Hosted by Russell Olmsted, St. Joseph Mercy Health System**  
**www.webbertraining.com**

**Bed Bugs - Considerations for Health Care and Social Service Providers**  
**Dr. Marcia Anderson, Environmental Protection Agency**  
**A Webber Training Teleclass**

**Control and Prevention:**  
**Bedding Encasements and Mattress Liners**

- Use encasements or mattress liners on mattresses and box springs
  - Escape-proof encasements trap bed bugs and eggs inside where they eventually die
- Mattress liners
  - treated with a pesticide and kill bed bugs and dust mites crawling on it
  - remain effective even if torn
- Encasements
  - make inspection easier
  - must be kept on for at least one year
  - limit exposure to dust mites



29

Center for Integrated Pest Management  
epa.gov/managing-pests-schools | ipm@epa.gov



- Pull the bed away from walls and other furniture
- Keep bedding from touching the floor
- Place an interceptor under each bed leg

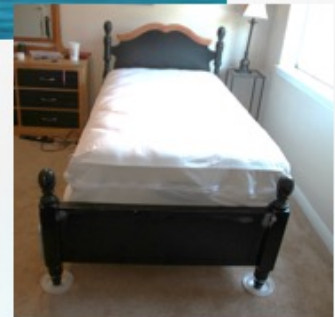

30

Center for Integrated Pest Management  
epa.gov/managing-pests-schools | ipm@epa.gov



**Hosted by Russell Olmsted, St. Joseph Mercy Health System**  
**www.webbertraining.com**

**Bed Bugs - Considerations for Health Care and Social Service Providers**  
**Dr. Marcia Anderson, Environmental Protection Agency**  
**A Webber Training Teleclass**

### The Importance of Monitoring



31

Center for Integrated Pest Management  
epa.gov/managing-pests-schools | iprm@epa.gov



### Control and Prevention: Moat-Style Interceptors

- Traps bed bugs
- Place under all furniture legs - beds, sofas, chairs
- Keep furniture away from the wall
- Complements other control tactics
- Consult instructions regarding the use of talcum powder
- Inexpensive and easy to purchase



32

Center for Integrated Pest Management  
epa.gov/managing-pests-schools | iprm@epa.gov



**Hosted by Russell Olmsted, St. Joseph Mercy Health System**  
**www.webbertraining.com**



**Bed Bugs - Considerations for Health Care and Social Service Providers**  
**Dr. Marcia Anderson, Environmental Protection Agency**  
**A Webber Training Teleclass**

## Vacuuming – An Effective Control



33

- Vacuum daily
  - HEPA vacuum preferred
- Vacuum curtains, walls, closets, and upholstered furniture
- Dispose of filters/bags in sealed plastic bags immediately
- Steam clean floors and rugs regularly

Center for Integrated Pest Management  
epa.gov/managing-pests-schools | iprm@epa.gov



## Steam Cleaning



- Steam kills bed bugs and eggs
- A short period of heat exposure kills all stages of bed bugs
- Time consuming and the rate varies with temperature
- Surface temp must reach 160–180°F
- The steamer should not blow air forcefully or it may cause bed bugs to scatter (use a diffuser)
- All steam has a high temperature regardless of the size of the steamer
- Do not apply steam to electrical outlets

34

Center for Integrated Pest Management  
epa.gov/managing-pests-schools | iprm@epa.gov



**Hosted by Russell Olmsted, St. Joseph Mercy Health System**  
**www.webbertraining.com**

**Bed Bugs - Considerations for Health Care and Social Service Providers**  
**Dr. Marcia Anderson, Environmental Protection Agency**  
**A Webber Training Teleclass**

**Ambient Heat Treatment**  
 (by pest management professionals)

- Provides complete control when used properly
- Useful in areas where bed bugs can be easily reintroduced
- Popular where unit preparation cannot be done
- Non-toxic but expensive
- Insecticides are still needed around unheated perimeters
- Remove electronics, plants, medicine, perishables, art, pets
- May need permission of local fire department – disable sprinklers
- Service best provided by a pest management professional



35

Center for Integrated Pest Management  
 epa.gov/managing-pests-schools | iprm@epa.gov



**Ambient Heat Chambers**



**Temperature Time** (minutes)

Temp	Adults	Eggs
113°F	90	480
118°F	2	90
122°F	< 1	< 1

Stephen Kells & Temp-Air (2009)

2 to 8 hours of intense area heating at 120° to 140° F.  
 Sensing temperatures inside the mass is critical.

36

Center for Integrated Pest Management  
 epa.gov/managing-pests-schools | iprm@epa.gov



**Hosted by Russell Olmsted, St. Joseph Mercy Health System**  
**www.webbertraining.com**

**Bed Bugs - Considerations for Health Care and Social Service Providers**  
**Dr. Marcia Anderson, Environmental Protection Agency**  
**A Webber Training Teleclass**

## Ineffective Heat Alternatives

- Boosting a home's thermostat
  - Will not reach the required 120°F
- Putting items in black plastic bags and leaving them in the sun or car
  - Will not reach the required 120°F
- Using a propane space heater or fireplace
  - A major cause of fires



37

Center for Integrated Pest Management  
epa.gov/managing-pests-schools | ipm@epa.gov



## Carbon Dioxide Freezing

- Kills bed bugs and eggs
- Kill temperature -22° F
- Non-toxic, non-staining, no odor
- Can be applied to most surfaces, including toys and books
- Can be used in all areas of a room, including beds, box springs, furniture, and electrical outlets
- Reaches into bed bug harborages
- Only available from a trained pest management professional
  - Exercise caution if using in enclosed spaces and keep children out of room during treatment
- Allows room to be occupied the same day of treatment



38

Center for Integrated Pest Management  
epa.gov/managing-pests-schools | ipm@epa.gov



**Hosted by Russell Olmsted, St. Joseph Mercy Health System**  
**www.webbertraining.com**

**Bed Bugs - Considerations for Health Care and Social Service Providers**  
**Dr. Marcia Anderson, Environmental Protection Agency**  
**A Webber Training Teleclass**

## Laundry



- Drying is an easy and extremely effective method of killing bed bugs
- Bag infested items
- Use a clean bag for freshly dried items
- Dry clothing, linens and other items that cannot be washed on high heat for 30 minutes
- Do NOT reuse plastic bags if bed bug ridden items were carried in them



39

Center for Integrated Pest Management  
epa.gov/managing-pests-schools | ipm@epa.gov



## Pesticides

- Should not be the first action considered
- Multiple treatments are usually necessary as infestations are difficult to control
- If pesticides are needed, they should be targeted and specific
- Hire licensed pest management professionals to apply pesticides effectively and safely
- Use only EPA registered products



40

Center for Integrated Pest Management  
epa.gov/managing-pests-schools | ipm@epa.gov



**Hosted by Russell Olmsted, St. Joseph Mercy Health System**  
**www.webbertraining.com**

**Bed Bugs - Considerations for Health Care and Social Service Providers**  
**Dr. Marcia Anderson, Environmental Protection Agency**  
**A Webber Training Teleclass**

## Pesticide Safety

- Use only EPA registered products (look for EPA Reg. No.) with bed bugs on the label
- Always read, understand, and follow pesticide label "Directions for Use"
- Never use products indoors that are intended for outdoor use
- Using more does not mean better results!
- Consult with your health organization or cooperative extension service for more information on effective bed bug controls



41

Center for Integrated Pest Management  
epa.gov/managing-pests-schools | ipm@epa.gov



## Residual Pesticide Sprays

- Many pesticides do not kill eggs
- Most pesticides only kill bed bugs that come in contact the pesticide while it is still wet
- Residual sprays are effective when dry, but they take some time
- Repeated treatments may be needed

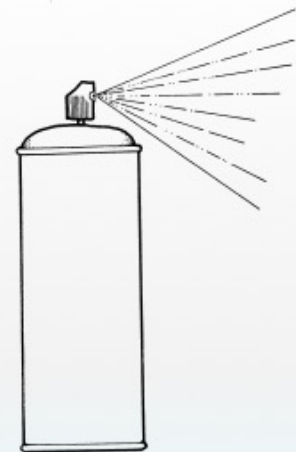

42

Center for Integrated Pest Management  
epa.gov/managing-pests-schools | ipm@epa.gov



**Hosted by Russell Olmsted, St. Joseph Mercy Health System**  
**www.webbertraining.com**

**Bed Bugs - Considerations for Health Care and Social Service Providers**  
**Dr. Marcia Anderson, Environmental Protection Agency**  
**A Webber Training Teleclass**

## Insecticidal Desiccant Dusts

- Recommended for use only by professionals
- Must be applied with special duster
- Work better than liquids because they cover the entire bed bug
- Longer residual than liquids
- Useless if wet or misapplied in large amounts
- Cannot be applied where air currents might move dust around
- Last unchanged in wall voids for years in low humidity
- Types:
  - Diatomaceous earth (insecticide grade)
  - Silica dust



43

Center for Integrated Pest Management  
epa.gov/managing-pests-schools | ipm@epa.gov



## Silica Gels

- Pulls moisture from the bed bug's shell (cuticle)
- High mortality in 2-3 days
- Low toxicity to mammals
- Good supplement for killing pesticide-resistant bed bugs
- Recommended for application to voids, cavities, behind electrical plates, under carpet or skirting boards, and other non-obvious locations
- May also be applied sparingly round the perimeter of bedrooms and lounge rooms, on bed frames and sofas, or as a fabric-treated "dust band" on furniture legs – according to label



44

Center for Integrated Pest Management  
epa.gov/managing-pests-schools | ipm@epa.gov



**Bed Bugs - Considerations for Health Care and Social Service Providers**  
**Dr. Marcia Anderson, Environmental Protection Agency**  
**A Webber Training Teleclass**

## Diatomaceous Earth

- A natural, white, powder-like substance that kills insects
- Bed bugs crawl through it and die in 9-15 days
- Only use EPA registered diatomaceous earth labeled for insects, and follow label instructions carefully; DO NOT use “pool grade”
- Apply to cracks and crevices in walls and behind wall plates, using a special duster
- Will kill chemical-resistant bed bugs, but can’t be applied as widely as other products



45

Center for Integrated Pest Management  
epa.gov/managing-pests-schools | iprm@epa.gov



## Emerging Biocontrol Technology: *Beauveria bassiana*

- *Beauveria bassiana* - mold spores
  - biopesticide
  - causes disease in insects but is harmless to humans and pets
- Application
  - Professional application
  - Specialized equipment and training needed
  - Applied in very low volume
  - Crack and crevice treatment – bed frames, box springs
  - Used as part of an IPM program

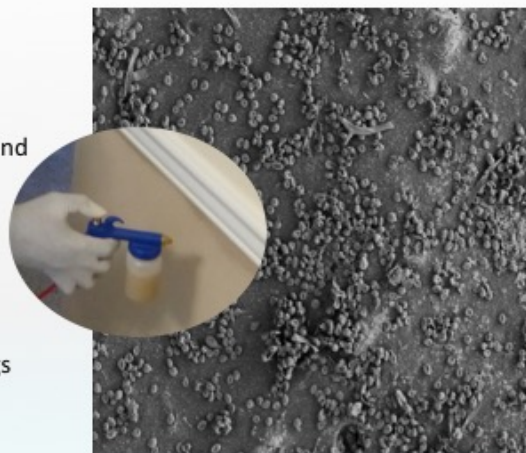

46

Center for Integrated Pest Management  
epa.gov/managing-pests-schools | iprm@epa.gov



**Hosted by Russell Olmsted, St. Joseph Mercy Health System**  
**www.webbertraining.com**

**Bed Bugs - Considerations for Health Care and Social Service Providers**  
**Dr. Marcia Anderson, Environmental Protection Agency**  
**A Webber Training Teleclass**

### What Else Will Not Work?

- Raising the indoor temperature of your home using the thermostat or a space heater
- Rubbing alcohol, kerosene and gasoline
- Some natural oils and home remedies
- Agricultural or outdoor pesticides that do not have bed bugs on the label
- Applying pesticides and repellents to clothing and skin
  - There are no pesticides registered for use on clothing and skin that kill or repel bed bugs
- Home freezers unless they can maintain items at 0°F for 3 days



47

Center for Integrated Pest Management  
[epa.gov/managing-pests-schools](http://epa.gov/managing-pests-schools) | [iprm@epa.gov](mailto:iprm@epa.gov)



### Use Caution with Total Release Foggers (bug bombs)

- Creates a toxic fog
- Does not penetrate cracks and crevices
- Leaves residues throughout home
- Many bed bugs are resistant
- Following label directions is critical
- May scatter bed bugs into adjacent rooms or units



EPA info: search "EPA foggers"  
CDC info: [cdc.gov/mmwr/preview/mmwrhtml/mm5741a3.htm](http://cdc.gov/mmwr/preview/mmwrhtml/mm5741a3.htm)

48

Center for Integrated Pest Management  
[epa.gov/managing-pests-schools](http://epa.gov/managing-pests-schools) | [iprm@epa.gov](mailto:iprm@epa.gov)



**Hosted by Russell Olmsted, St. Joseph Mercy Health System**  
**[www.webbertraining.com](http://www.webbertraining.com)**



**Bed Bugs - Considerations for Health Care and Social Service Providers**  
**Dr. Marcia Anderson, Environmental Protection Agency**  
**A Webber Training Teleclass**

## Transients and Bed Bugs



49

Center for Integrated Pest Management  
epa.gov/managing-pests-schools | iprm@epa.gov



## Shelters: Contain Possessions to Limit Introduction



- What will work in your facility?
- Contain essential possessions in clear plastic storage containers
- Contain non-essential belongings in plastic containers in a storage room
- Label bags and containers to prevent frequent opening

50

Center for Integrated Pest Management  
epa.gov/managing-pests-schools | iprm@epa.gov



**Hosted by Russell Olmsted, St. Joseph Mercy Health System**  
**www.webbertraining.com**

**Bed Bugs - Considerations for Health Care and Social Service Providers**  
**Dr. Marcia Anderson, Environmental Protection Agency**  
**A Webber Training Teleclass**

## Clutter Management is Essential in Shelters



- Limit belongings clients bring into shelters
- Provide bed bug-free toys, books, and play space for children
- Items brought into short-term facilities should be inspected and/or heat-treated
- In short-term shelters, move clients' belongings in plastic storage containers as they relocate to other facilities

51

Center for Integrated Pest Management  
epa.gov/managing-pests-schools | ipm@epa.gov



## Part of the Job

Service workers need to be vigilant to avoid transporting bed bugs



52

Center for Integrated Pest Management  
epa.gov/managing-pests-schools | ipm@epa.gov



**Hosted by Russell Olmsted, St. Joseph Mercy Health System**  
**www.webbertraining.com**

**Bed Bugs - Considerations for Health Care and Social Service Providers**  
**Dr. Marcia Anderson, Environmental Protection Agency**  
**A Webber Training Teleclass**

## Preventing Future Introductions

Clutter removal is an essential part of both bed bug and other pest elimination

- Use plastic storage containers
- Store coats, backpacks and purses at the end of the day after visiting potentially infested locations
- Inspect the bottom of empty containers for bed bug hitchhikers



Photo: K.McPherson, EPA.

Center for Integrated Pest Management  
epa.gov/managing-pests-schools | iprm@epa.gov



53

## On-the-Job Protection



54



- If your profession requires you to visit places known or suspected to have bed bugs:
  - Have a dedicated set of clothes (or pants) for work
  - Bring a folding chair to use in home visits
  - Always wear easily laundered clothing when visiting clients' homes
  - Do not bring bags or personal items
  - Hang your coat on a hanger – not the back of a chair
  - Have a change of clothes in a zip-top bag



Center for Integrated Pest Management  
epa.gov/managing-pests-schools | iprm@epa.gov



**Hosted by Russell Olmsted, St. Joseph Mercy Health System**  
**www.webbertraining.com**

**Bed Bugs - Considerations for Health Care and Social Service Providers**  
**Dr. Marcia Anderson, Environmental Protection Agency**  
**A Webber Training Teleclass**

## How Do I Keep From Bringing Bed Bugs Home?



55

- At the end of the day, place all outer clothes in a plastic bag. Seal tight.
- Inspect clothing and bottom of shoes before entering your vehicle.
- Place work shoes in a sealable bag. Do not open at home until you dry them in a drier.
- When you arrive home: Wash and/or dry clothes on highest setting for 30 minutes.
- Discard all plastic bags used for bed bug prevention in an outdoor garbage area.
- Vacuum/ wipe down any equipment that may have been at an infested site.



Center for Integrated Pest Management  
epa.gov/managing-pests-schools | ipm@epa.gov



## Transporting Someone with Bed Bugs

When moving a person from a bed bug infested location:

- Place clothes and personal items in large, clear plastic bags
- Wrap potentially infested equipment (wheel chairs, walkers, etc.) in drum liners
- Use heavy duty plastic bags as seat covers during transport
  - or use plastic coveralls and booties



56

Center for Integrated Pest Management  
epa.gov/managing-pests-schools | ipm@epa.gov



**Bed Bugs - Considerations for Health Care and Social Service Providers**  
**Dr. Marcia Anderson, Environmental Protection Agency**  
**A Webber Training Teleclass**



## Precautions when Traveling

- Be aware of bed bug hiding places
- Store luggage in bathroom or on top of desk
- Inspect mattress, headboard and upholstered furniture for bed bugs
- Tell the staff/owners if you spot an infestation and request a room change
- When returning home, unpack clothing directly into a washing machine/dryer



57

Center for Integrated Pest Management  
epa.gov/managing-pests-schools | iprm@epa.gov



## What to Discard and What to Keep from Infested Locations

### Discard

- Severely infested items of low value that are easily replaced

### Treat and Keep

- mattresses
- box springs
- furniture
- clothes
- shoes
- curtains and drapes
- books
- stuffed animals



58

Center for Integrated Pest Management  
epa.gov/managing-pests-schools | iprm@epa.gov



**Hosted by Russell Olmsted, St. Joseph Mercy Health System**  
**www.webbertraining.com**

**Bed Bugs - Considerations for Health Care and Social Service Providers**  
**Dr. Marcia Anderson, Environmental Protection Agency**  
**A Webber Training Teleclass**

## Educate Staff and Clients

- Tell clients that bed bugs are common in multi-family residences and shelters
- Potential intake question include:
  - Have you stayed in a place where you may have been exposed to bed bugs in the past three months?
  - Has anyone in your family been bitten by bed bugs?
  - Do you have bites or blisters that you're concerned about?
  - Bed bugs, lice, scabies and other pests can cause medical concerns. Do you need help with any pest issues?



59

Center for Integrated Pest Management  
epa.gov/managing-pests-schools | ipm@epa.gov



## Have a Plan to Prevent and Eliminate Bed Bugs

- Don't panic!
- Every facility should have a bed bug action plan
- Educate staff and patients
- Assess the situation
- Think through treatment options
  - Cleaning and eliminating bed bug hiding places are important steps
  - Do not immediately reach for a pesticide
- Learn about IPM
- Consider hiring a professional



60

Center for Integrated Pest Management  
epa.gov/managing-pests-schools | ipm@epa.gov



**Hosted by Russell Olmsted, St. Joseph Mercy Health System**  
**www.webbertraining.com**

**Bed Bugs - Considerations for Health Care and Social Service Providers**  
**Dr. Marcia Anderson, Environmental Protection Agency**  
**A Webber Training Teleclass**

**Bed Bug Awareness**

- Provide clients bed bug information verbally and in print
- Recommend clients report bed bug sightings to a facility employee or landlord immediately
- Emphasize the importance of using a dryer to treat belongings
- Use EPA's bed bug clearinghouse: [epa.gov/bedbugs/bed-bug-information-clearinghouse](http://epa.gov/bedbugs/bed-bug-information-clearinghouse)



61

Center for Integrated Pest Management  
[epa.gov/managing-pests-schools](http://epa.gov/managing-pests-schools) | [ipm@epa.gov](mailto:ipm@epa.gov)



**EPA Bed Bug Clearinghouse – [www.epa.gov/bedbugs](http://www.epa.gov/bedbugs)**

**Bed Bugs: Get Them Out and Keep Them Out**



CONTACT US  
 SHARE    

- [Tackling Bed Bugs: A Starter Guide for Local Government \(PDF\) \(39 pp, 1.5 Mb\)](#) **GET**
- [Bed bug tip of the month: Don't panic and discard your belongings. You can clean or treat most items. \*\*More Tips\*\*](#)
- [Información relacionada disponible en español](#)

**Learn About Bed Bugs**

**Prevent Infestations**

**Get Rid of Bed Bugs**



62

Center for Integrated Pest Management  
[epa.gov/managing-pests-schools](http://epa.gov/managing-pests-schools) | [ipm@epa.gov](mailto:ipm@epa.gov)



Bed Bugs - Considerations for Health Care and Social Service Providers  
Dr. Marcia Anderson, Environmental Protection Agency  
A Webber Training Teleclass

<a href="http://www.webbertraining.com/schedulep1.php">www.webbertraining.com/schedulep1.php</a>	
August 22, 2019	<a href="#">HOW TO ENGAGE AND EDUCATE NURSES IN EVIDENCE-BASED PRACTICE</a> Speaker: <b>Eileen J. Carter</b> , Columbia University School of Nursing
September 5, 2019	<a href="#">MEASURES TO PREVENT AND CONTROL VRE: DO THEY REALLY MATTER?</a> Speaker: <b>Dr. Hilary Humphreys</b> , The Royal College of Surgeons in Ireland
September 12, 2019	<i>(FREE Teleclass)</i> <a href="#">MEAT, MONKEYS, AND MOSQUITOES: A ONE HEALTH PERSPECTIVE ON EMERGING DISEASES</a> Speaker: <b>Prof. Laura Kahn</b> , Woodrow Wilson School of Public and International Affairs, Princeton University
September 22, 2019	<i>(FREE European Teleclass – Broadcast live from the Infection Prevention Society conference)</i> <a href="#">Cottrell Lecture ... CHALLENGES AND OPPORTUNITIES IN INFECTION PREVENTION AND CONTROL</a> Speaker: <b>Prof. Brett Mitchell</b> , University of Newcastle, Australia

Thanks to Teleclass Education  
**PATRON SPONSORS**

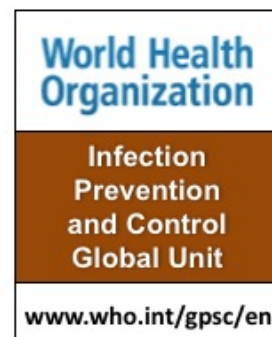

Hosted by Russell Olmsted, St. Joseph Mercy Health System  
[www.webbertraining.com](http://www.webbertraining.com)